



St. Oswald's Church of England Primary Academy

Head of School: Miss Gillian Wilson

Cross Lane

Great Horton

Bradford

BD7 3JT

Telephone: (01274) 573396

E-mail: office@stoswalds.bradford.sch.uk

25th September 2017

LETTER 1

Dear Parents / Carers

HEAD'S WEEKLY BULLETIN

Our new topics have started with a great wave of excitement and this week, I just wanted to share with you what is going on in our classrooms. ! In my daily walk around, I thought I'd take a few photos and share these with you. This is year 4, with their topic 'We are Bradford' – during the engagement week, the children had a bus tour around Bradford looking at famous landmark buildings. Back in school, they faithfully replicated these and conducted their own research. They also made colourful collages of the Bradford district. In

English, they are using Shaun Tan's 'Arrival' as their core text.



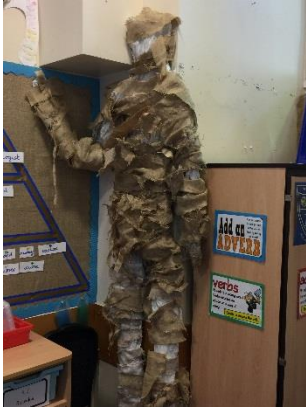

The Mummification of Year 3!

In year 3, I couldn't find either Mrs Gilmour or Mr Wiseman – I do hope they weren't under the bandages of this enormous lifesize mummy the children had made after their visit to Cliffe Castle! Children also enjoyed making these Egyptian death masks during engagement week.



Our new style working walls are working for us!

This is the reading phase of a working wall in year 3. The children find the working walls helpful in supporting them with their work and in working independently. These walls remind the children of the skills they have learnt. They also include 'WAGOLLS' – 'What a good one looks like' as examples for children to follow.

Over the next few weeks, we will be adding new areas to our website about our curriculum at St Oswald's so please keep checking.

Yours sincerely

Miss G. Wilson
Head of School

